

2023-24 BRADLEY BRAVES ROSTER

#	Name	Pos	Yr	Ht	Wt	Hometown/Last Team
0	Demarion Burch	G	So.	6-4	200	Milwaukee, WI/Milwaukee Hamilton
1	Almar Atlason	F	So.	6-8	230	Reykjabik, Iceland/Sunrise Christian Academy
2	Connor Dillon	G	5th	6-2	190	Peoria, IL/Winona State University
3	Zek Montgomery	G	5th	6-6	210	Louisville, KY/Rhode Island
4	Corey Thomas	F	Jr.	6-10	210	Buford, GA/Cowley Community College
5	Christian Davis	G/F	R-Jr.	6-7	205	Denver, CO/Le Moyne College
10	Timoty van der Knaap	G/F	Fr.	6-8	195	Bassano del Grappa, Vicenza, Veneto, Italy/Orange1 Bassano
12	Cade Hardtke	G	Jr.	6-2	190	Lombard, IL/Glenbard South
13	Sam Hennessy	G	Jr.	6-2	180	Naperville, IL/Benet Academy
14	Ahmet Jonovic	F	Jr.	7-1	250	Prijepolje, Serbia/OKK Beograd
21	Duke Deen	G	5th.	5-8	170	Shreveport, La/Troy
22	Jaquan Johnson	G	Fr.	5-11	195	Milwaukee, WI/Pius XI
23	Gus Rugaard	G	Fr.	6-1	180	Morton, IL/Morton High School
25	Goanar Biliew	F	5th.	6-8	240	Denison, Iowa/Des Moines Area CC
34	Connor Linke	F	5th.	6-9	240	St. Charles, Ill./St. Charles North
35	Darius Hannah	F	5th.	6-9	205	Milwaukee, Wis./Milwaukee Academy of Science

BRADLEY COACHING STAFF



Brian Wardle

Head Coach
Marquette '01
253-203 overall record (15th year)
158-138 at Bradley (10th year)

Assistant Coaches

Assoc HC Mike Bergen (Marquette '99) - 10th Season
Assoc HC Jimmie Foster (South Dakota '02) - 10th Season
Asst Mike Black (Albany '13) - 3rd Season

Special Asst to Head Coach: Pat Althoff

Director of Player Development: Darrell Brown Jr.

Sport Performance Coach: Eddie Papis

Athletic Trainer: Tyler Krogh

Director of Basketball Ops: Gavin Block



0 Demarion Burch
So • G • 6-4 • 200
Milwaukee, WI

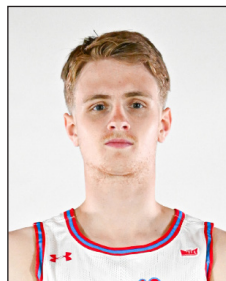

1 Almar Atlason
So • F • 6-8 • 230
Reykjabik, Iceland

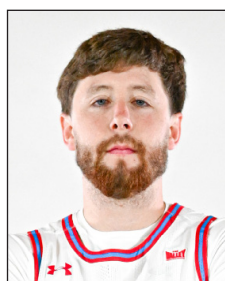

2 Connor Dillon
5th • G • 6-2 • 190
Peoria, IL



3 Zek Montgomery
Sr • G • 6-6 • 210
Louisville, KY



4 Corey Thomas
Jr • F • 6-10 • 210
Buford, GA



5 Christian Davis
R-Sr • G/F • 6-7 • 205
Denver, CO



10 Timoty van der Knaap
Fr • G/F • 6-8 • 195
Veneto, Italy



12 Cade Hardtke
Sr • G • 6-2 • 190
Lombard, IL

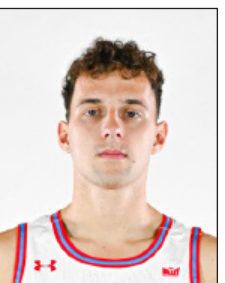

13 Sam Hennessy
Sr • G • 6-2 • 180
Naperville, IL



14 Ahmet Jonovic
Jr • C • 7-1 • 250
Prijepolje, Serbia

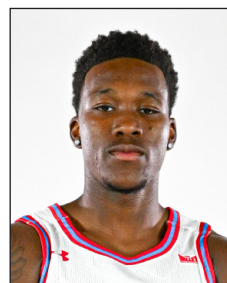

21 Duke Deen
5th • G • 5-8 • 170
Shreveport, LA



22 Jaquan Johnson
Fr • G • 5-11 • 195
Milwaukee, WI

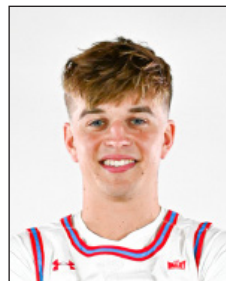

23 Gus Rugaard
Fr • G • 6-1 • 180
Morton, IL



25 Gonar Biliew
5th • F • 6-8 • 240
Denison, IA



34 Connor Linke
5th • F • 6-9 • 240
St. Charles, IL



35 Darius Hannah
5th • F • 6-9 • 205
Milwaukee, WI

PRONUNCIATION GUIDE

Name	Pronunciation
Cade Hardtke	HARD-key
Jaquan Johnson	Juh-Quan
Connor Linke	link-EE
Demarion Burch	Duh-mar-EE-on
Goanar Biliew	Go-narr/Bill-lew
Ahmet Jonovic	HA-met/Yo-no-vICH
Almar Atlason	AL-mar/AT-las-on
Zek Montgomery	zEEK
Timoty van der Knaap	TIM-O-TEE/van-der-NAP



2023-24 » RADIO/TV ROSTER



0
ISIAH LIGHTSY
Sr. | G | 6-4 | 190
Murfreesboro, Tenn.



1
ALEC OGLESBY
Gr. | G | 6-5 | 200
Gainesville, Fla.



2
JLYNN COUNTER
Sr. | G | 6-3 | 195
Oklahoma City, Okla.



3
JESTIN PORTER
Sr. | G | 6-11 | 180
Houston, Texas



4
JUSTIN BUFFORD
Sr. | G | 6-6 | 190
Selma, Ala.



5
JARRED HALL
So. | F | 6-8 | 205
Lebanon, Tenn.



7
CHRISTIAN FUSSELL
Sr. | F | 6-10 | 225
Decatur, Ga.



10
TOREY ALSTON
R-Fr. | F | 6-8 | 200
Durham, N.C.



11
TRE GREEN
Jr. | G | 6-3 | 190
Baltimore, Md.



13
CHRIS LOOFT
So. | F | 6-11 | 230
Leander, Texas



15
JACOB JOHNSON
R-Sr. | G | 6-5 | 195
Minneapolis, Minn.



22
KAMARI LANDS
Jr. | G | 6-8 | 225
Indianapolis, Ind.



24
CAMRYN WESTON
Sr. | G | 6-3 | 190
Albany, Ga.



44
ESSAM MOSTAFA
Gr. | F | 6-9 | 250
Cairo, Egypt



55
JACK JUBENVILLE
R-Jr. | G | 6-0 | 180
Murfreesboro, Tenn.



NICK MCDEVITT
Head Coach
Seventh Season



WES LONG
Associate Head Coach
Seventh Season

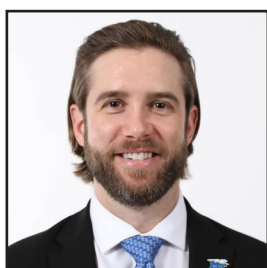

LOGAN JOHNSON
Assistant Coach
Third Season



ERIC WILSON
Assistant Coach
Third Season



Ohio Men's Basketball Game Notes



Ajay Sheldon
Jr. | G | 6-1 | 190
Dublin, Ohio



Elmore James
Jr. | G | 6-3 | 210
Cleveland, Ohio



AJ Brown
R-So. | G | 6-4 | 210
Orlando, Fla.



Shereef Mitchell
Gr. | G | 6-1 | 175
Omaha, Neb.



Ayden Evans
Fr. | F | 6-8 | 205
Radcliff, Ky.



Elijah Elliott
Fr. | G | 6-3 | 180
Orlando, Fla.



Ben Nicol
R-Fr. | F | 6-7 | 225
Charleston, W. Va.



Aidan Hadaway
Jr. | F | 6-8 | 220
Lafayette, Ga.



Kiir Kunay
Fr. | F | 6-9 | 195
Melbourne, Australia



Jackson Paveletzke
Jr. | G | 6-2 | 175
Kimberly, Wis.



Ben Estin
R-So. | G | 6-1 | 185
Southlake, Texas



Chase Boals
Fr. | F | 6-5 | 253
New Albany, Ohio



Jesse Burris
Fr. | G | 6-5 | 190
Delaware, Ohio



AJ Clayton
Sr. | F | 6-8 | 245
Roseville, Ohio



Vic Searls
Gr. | F | 6-9 | 240
Hilliard, Ohio



Jeff Boals
Head Coach
Sixth Season



Lamar Thornton
Assistant Coach
Sixth Season



Kyle Barlow
Assistant Coach
Sixth Season



Lee Martin
Assistant Coach
Fifth Season



Mike Cifliku
Assistant Coach
Third Season

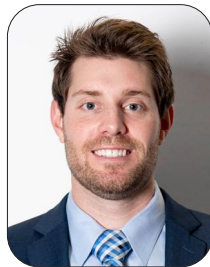

Jake Ness
Director of Operations
Sixth Season



Keith Williams
Grad Assistant
First Season

2024-25 TV / RADIO ROSTER



Jermaine Ballisager Webb
C • 7-1 • 250 • JR
Stjaer, Denmark



Mezziah Oakman
C • 7-0 • 230 • RS-JR
Columbia, S.C.



Max Mackinnon
G • 6-6 • 200 • JR
Brisbane, Australia



Jinup Doboal
G • 6-8 • 205 • FR
Saint Cloud, Minn.

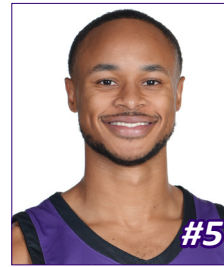

Chris Austin
G • 6-4 • 210 • GR
Pasadena, Calif.



Vukasin Masic
G • 6-5 • 210 • RS-JR
Belgrade, Serbia



Preston Lee
G • 5-11 • 185 • FR
Laguna Hills, Calif.



Carlin Briggs
G • 6-7 • 190 • FR
Melbourne, Australia



Coleman Lemke
G • 6-8 • 190 • JR
Las Vegas, Nev.



Vincent Delano
G • 6-2 • 175 • RS-FR
Phoenix, Ariz.



Kelson Gebbers
G • 6-7 • 200 • RS-FR
Brewster, Wash.



Jude Harris
G • 6-6 • 205 • RS-FR
Manhattan Beach, Calif.



Wyatt Miller
G • 5-10 • 165 • FR
Santa Barbara, Calif.



NaVaughn Long
G • 6-6 • 180 • FR
Livermore, Calif.



Austin Rapp
F • 6-10 • 230 • FR
Melbourne, Australia



Todd Jones
F • 6-9 • 205 • FR
Boothville, La.



Bol Dengdit
F • 6-11 • 210 • RS-SO
Melbourne, Australia



Mikah Ballew
G • 6-5 • 200 • FR
Palmdale, Calif.



Shantay Legans
Head Coach
Fourth Season



Bobby Suarez
Associate Head Coach
Fourth Season



TJ Lipold
Assistant Coach
Fourth Season



Arturo Ormond
Assistant Coach
Second Season

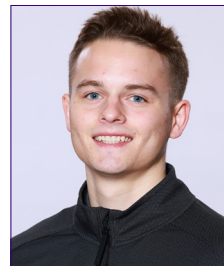

Matthew Meyer
Director of Operations
Second Season



Declan Mclean
Video Coordinator
Second Season



MEET THE PRINCETON TIGERS

2024/25 RADIO/TV ROSTER



RYAN DUNCAN
G | 6-3 | 180 | SO.
Chicago, Ill.



XAIVIAN LEE
G | 6-4 | 180 | SO.
City, State

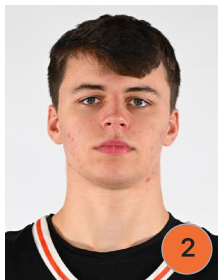

PEYTON SEALS
G | 6-4 | 212 | FR.
Wyckoff, N.J.



CADEN PIERCE
F | 6-7 | 220 | JR.
Glen Ellyn, Ill.



CJ HAPPY
F | 6-9 | 226 | FR.
Sterling, Mass.

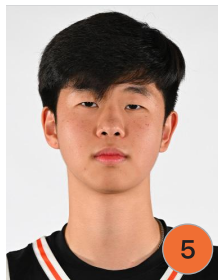

ZIO KIM
G | 6-4 | 160 | FR.
Basking Ridge, N.J.



MALIK ABDULLAHI
F | 6-7 | 207 | FR.
Miami, Fla.



JACK SCOTT
G | 6-6 | 210 | JR.
Pelican Island, N.J.



DARIUS GAKWASI
G | 200 | 200 | SR.
Portland, Ore.



JACOB HUGGINS
F | 6-8 | 225 | FR.
Oak Park, Calif.



JACK STANTON
G | 6-3 | 184 | FR.
Downers Grove North, Ill.



DALEN DAVIS
G | 6-0 | 190 | SO.
Chicago, Ill.

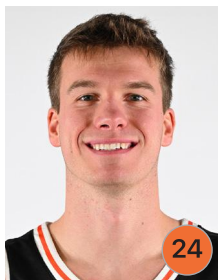

BLAKE PETERS
G | 6-1 | 192 | SR.
Evanston, Ill.



JACKSON HICKE
G | 6-5 | 200 | FR.
Radnor, Pa.



PHILIP BYRIEL
F | 6-9 | 230 | SR.
Drums, Pa.



MITCH HENDERSON
HEAD COACH



BRETT MACCONNELL
ASSOCIATE HEAD COACH



LUKE GORE
ASSISTANT COACH



LAWRENCE ROWLEY
ASSISTANT COACH



CHRIS MONGILIA
DIRECTOR OF BASKETBALL OPERATIONS

USF RADIO/TV ROSTER



#0 JAYDEN REID
So. | G | 5-10 | 161
Westbury, N.Y.
Long Island Lutheran HS



#1 DE'ANTE GREEN
Jr. | F | 6-9 | 210
Ashville, N.C.
Ashville Christian Academy (Florida State)



#2 JAMILLE REYNOLDS
Sr. | F | 6-11 | 275
St. Petersburg, Fla.
Lakewood HS (Cincinnati)



#3 JIMMIE WILLIAMS
R-So. | G | 6-5 | 210
Solon, Ohio
Solon HS (Wallace State)



#4 KOBE KNOX
R-Jr. | G | 6-5 | 195
Tampa, Fla.
Tampa Catholic (GCU)



#5 BRANDON STROUD
Gr. | G | 6-6 | 215
Atlanta, Ga.
East Coweta HS (Kennesaw State)



#7 KAMEREN WRIGHT
Fr. | G | 6-6 | 180
Gainesville, Fla.
Olympia HS



#11 CJ BROWN
Fr. | G | 6-2 | 175
Atlanta, Ga.
Langston Hughes (Kennesaw State)



#13 KASEN JENNINGS
Gr. | G | 6-3 | 202
Atlanta, Ga.
Langston Hughes (Kennesaw State)

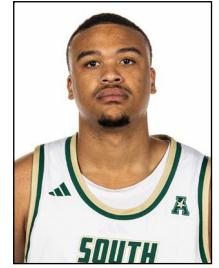

#15 COREY WALKER JR.
Gr. | G | 6-8 | 215
Hastings, Fla.
Bishop Snyder (Tennessee)



#22 KYLE O'HARE
So. | F | 6-7 | 205
Tampa, Fla.
Sickles HS (Husson)



#23 QUINCY ADEMOKOYA
Gr. | G | 6-6 | 205
Bloomington, Ill.
Norcross HS (Kennesaw State)

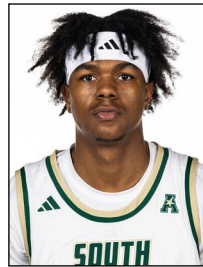

#24 JAYLEN WHARTON
Jr. | F | 6-9 | 200
Plant City, Fla.
Massanutten Military Academy (Walters State)



#33 NIC SMITH
So. | G | 6-0 | 170
Hales Corner, Wis.
Whitnall

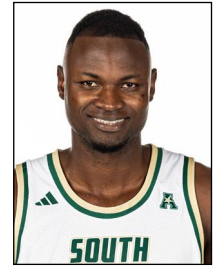

#34 DANIEL TOBILOBA
So. | C | 7-0 | 240
Lagos, Nigeria
Grand View Christian



#35 MATAJ GLOVER
Fr. | G | 6-2 | 175
Atlanta, Ga.
Hebron Christian Academy



BEN FLETCHER
Inter Head Coach



DESMOND OLIVER
Assistant Coach



WILLIAM SMALL
Assistant Coach



GRIFFIN MCHONE
Assistant Coach

MEN'S BASKETBALL

TELEVISION/RADIO CHART



DYLAN DAWSON
G • 6-3 • 180 • 5TH
HUMBLE, TEXAS



TYREL MORGAN
F • 6-5 • 185 • GR
ATLANTA, GA.



FRANCK EMMOU
G • 6-5 • 190 • SO
ARLINGTON, TEXAS



MARK DRONE
G • 6-0 • 180 • JR
JACKSON, MISS.



BESSANTY SARAGBA
F • 6-10 • 216 • JR
MARSEILLE, FRANCE



AUSTIN GREEN
F • 6-8 • 215 • JR
SICKLERVILLE, N.J.

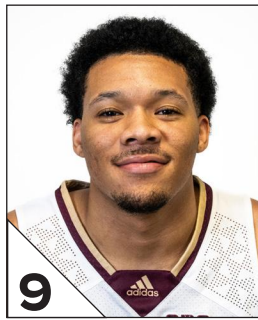

TYLAN POPE
F • 6-6 • 240 • R-SR
FRANKLINTON, LA.

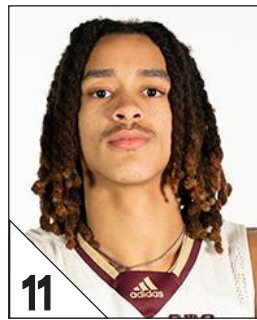

KADEN GUMBS
G • 6-2 • 179 • SO
SAN MARCOS, TEXAS

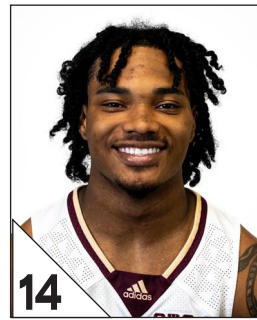

JAYLEN JONES
G • 5-11 • 170 • JR
CHARLOTTE, N.C.



COLETON BENSON
G • 6-1 • 170 • JR
AUSTIN, TEXAS



JOSHUA O'GARRO
G • 6-6 • 175 • SR
GEORGE TOWN, CAYMAN ISLANDS



NATE DEER
F • 6-9 • 240 • JR
ADELAIDE, AUSTRALIA

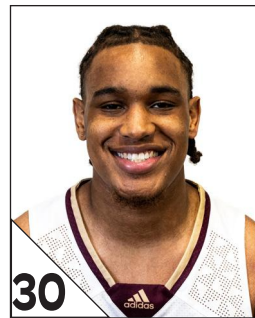

CHRISTIAN TURNER
F • 6-7 • 220 • SR
GRAND PRAIRIE, TEXAS



DRUE DRINNON
G • 6-1 • 180 • GR
SMYRNA, GA.



TERRENCE JOHNSON
HEAD COACH



BENNIE SELTZER
ASSOCIATE HEAD COACH



JAY SMITH
ASSISTANT COACH



DONTE MATHIS
ASSISTANT COACH



AARON PROCTOR
DIRECTOR OF OPERATIONS



OJAI BLACK
ASISTANT DIRECTOR
OF OPERATIONS

2024-25 RAIDER TV HEADSHOT ROSTER



2
DREY
CARTER

G, 6-8, 210, R-SO.
BELLEFONTAINE, OH
(WESTERVILLE SOUTH)



3
ALEX
HUIBREGTSE

[Huibregtse - hugh-bricks]

G, 6-3, 205, R-SR.
GRAFTON, WI
(GRAFTON)



4
KEATON
NORRIS

G, 6-0, 175, R-JR.
HILLIARD, OH
(HILLIARD BRADLEY)



5
ALEX
BRUSKOTTER

[Bruskotter - Bruh-skah-ter]

G, 6-8, 205, FR.
SHELBY, OH
(SHELBY)



13
SOLOMON
CALLAGHAN

[Callaghan - Cal-uh-han]

G, 6-2, 195, R-FR.
WADSWORTH, OH
(WADSWORTH)



14
BRANDON
NOEL

[Noel - knoll (like roll)]

F, 6-8, 240, R-JR.
LUCASVILLE, OH
(CHILLICOTHE)



15
BRADEN
GRANT

F, 6-7, 210, R-JR.
BEAVERCREEK, OH
(BEAVERCREEK)



20
ANDREA
HOLDEN

[Andrea - on-drey]

F, 6-6, 215, FR.
HAMILTON, OH
(HAMILTON)



21
LOGAN
WOODS

G, 6-5, 185, R-SO.
FAIRFIELD, OH
(FAIRFIELD)



22
ANDREW
WELAGE

[Welage - Well-ige]

G, 6-6, 205, GR.
GREENSBURG, OH
(GREENSBURG)



23
JACK
DOUMBIA

[Dombia - DOOM-bee-uh]

G, 6-6, 195, SR.
LANHAM, MD
(LANHAM CHRISTIAN)



24
BEN
SOUTHERLAND

F, 6-7, 215, R-SO.
CINCINNATI, OH
(SYCAMORE)



33
MICHAEL
IMARIAGBE

[Imariagbe - eh-mar-ee-bay]

F, 6-7, 220, R-SR.
HOUSTON, TX
(ALIEF ELSIK)

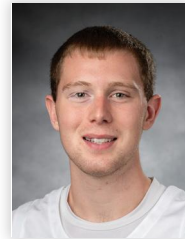

51
AYDEN
DAVIS

F/C, 6-10, 250, FR.
ONSTED, MI
(ONSTED)



CLINT
SARGENT

HEAD
COACH

9TH SEASON / 1ST AS HC



TRAVIS
TRICE

ASSOCIATE
HEAD COACH

4TH SEASON



DAN
BERÉ

[Beré - bur-ray]

ASSOCIATE
HEAD COACH

4TH SEASON



JARON
SIMMONS

[Jaron - Juh-ron]

ASSISTANT
COACH

1ST SEASON



COLE
GENTRY

ASSISTANT
COACH

1ST SEASON
2024-25 WRIGHT STATE MEN'S BASKETBALL



NICK
GOFF

DIRECTOR OF
OPERATIONS

9TH SEASON